Nomme le dessin et entoure-le si tu dis « s » : sapin, silence, sauterelle, sept, sifflet, saucisson, singe, souris, trompette, sous-marin

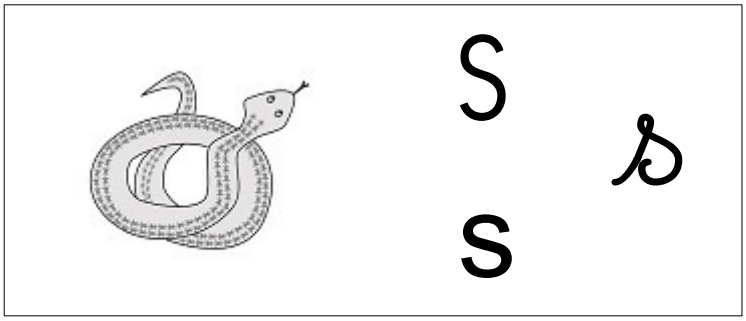

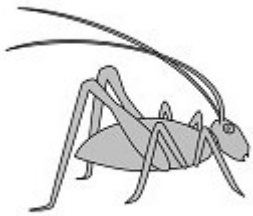

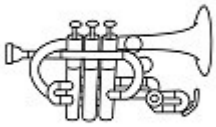

Nom ..... Date .....